DESCRIPTION TIGER MASTER

□□□□□	CE‖□□‖□□‖□□‖□□□‖PVC‖□□‖□□
□□□	GB02-1
□□□	□□□
□□□	38-46 □□
□□□	38.5cm □□□□□
□□□□	□□ 1.6 □□
□□□□□	100%□PVC□□□□□□
□□	□□□□□□□
□□	PVC□□
□□	□□CE□□
□□	1.□□/□/□/□/□□□□□□□□□pvc□□□ 2. □□□□Contract□ 3. □□□□□□□□□□□□□□□□□□□□□□□□□□ 4.□□□□
□□□	5□□□□□□□□□□□□
□□□	□□□□□ 1 □□□□□□ 10 □□□□□□ 12 □□□□□□ 15 □□
□□□□	50X30X43cm □ 50x30x46cm □ 50x30x56cm□
□□/□□□	18KGS/ 17KGS □ 21kgs/ 20kgs □ 26kgs/ 25kgs□
□□□□□□□□□	4200 □/□□□ 1x20"GP 8500 □/□□□ 1x40"GP 10000 □/HQ □□ 1x40"GP

□□□□□□

□□	□□□□□□	□□□□□□□□	□□□□□	□□□□(mm)	□□□□ (mm)
39	1.35	252	373	215	1.8-2.5
40	1.38	258	375	216	1.8-2.5
41	1.41	264	380	219	1.8-2.5
42	1.44	270	382	222	1.8-2.5
43	1.50	276	385	225	1.8-2.5
44	1.53	282	388	228	1.8-2.5
45	1.60	288	390	232	1.8-2.5
46	1.65	294	393	235	1.8-2.5
47	1.7	300	395	238	1.8-2.5

PRODUCT PICTURES TIGER MASTER

COMPANY INFORMATION TIGER MASTER

Tiger Master □□□□□ PVC □□□□□□□□□□□ ISO 9001:2015 □□□□□□□□□□□□□□□□□□□□□□□□ CE ENISO 20345:2011 □ ASTM F2413-18 □□/□□□□□□□□□/□□□□□□□

□□□ 100 □□□□□□□□□□□□□□□□□□□□□□□□

□□

Automatic Injection Molding Machine

Puncture Testing Machine

Impact Resistant Testing Machine

Tensile testing machine

Production Process

1. Mixing Materials

2. Putting Polyester Lining

3. PVC Injection

4. Open The Mould

5. Demoulding

6. Tidying

7. Printing

8. Inspection

9. Packaging

Deburring

TIGER MASTER SAMPLE ROOM

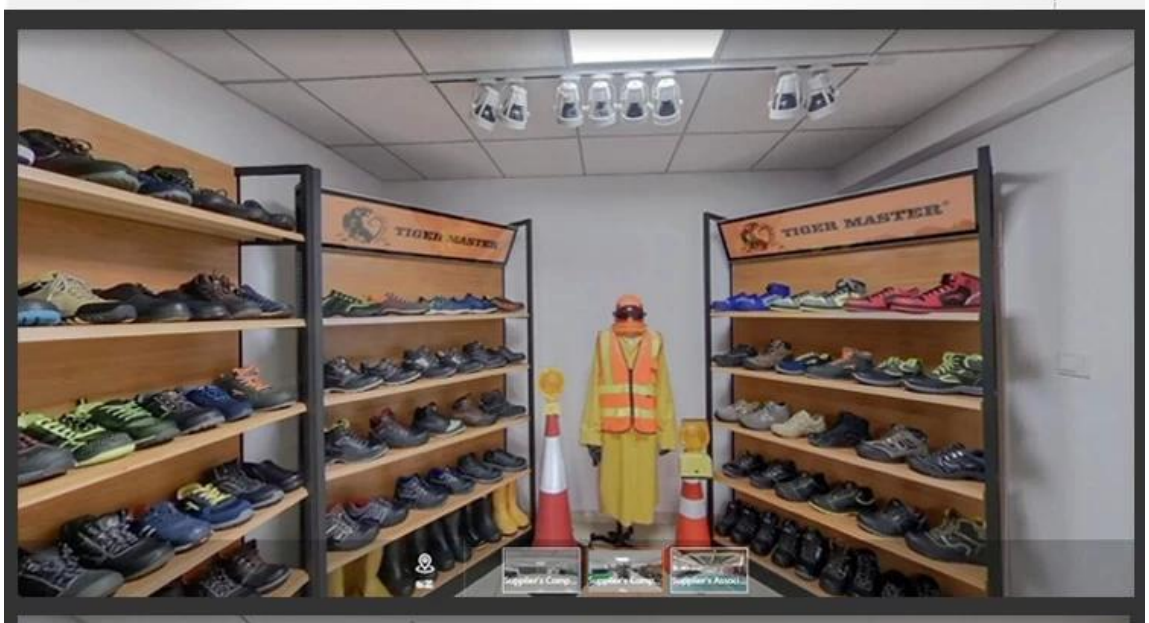

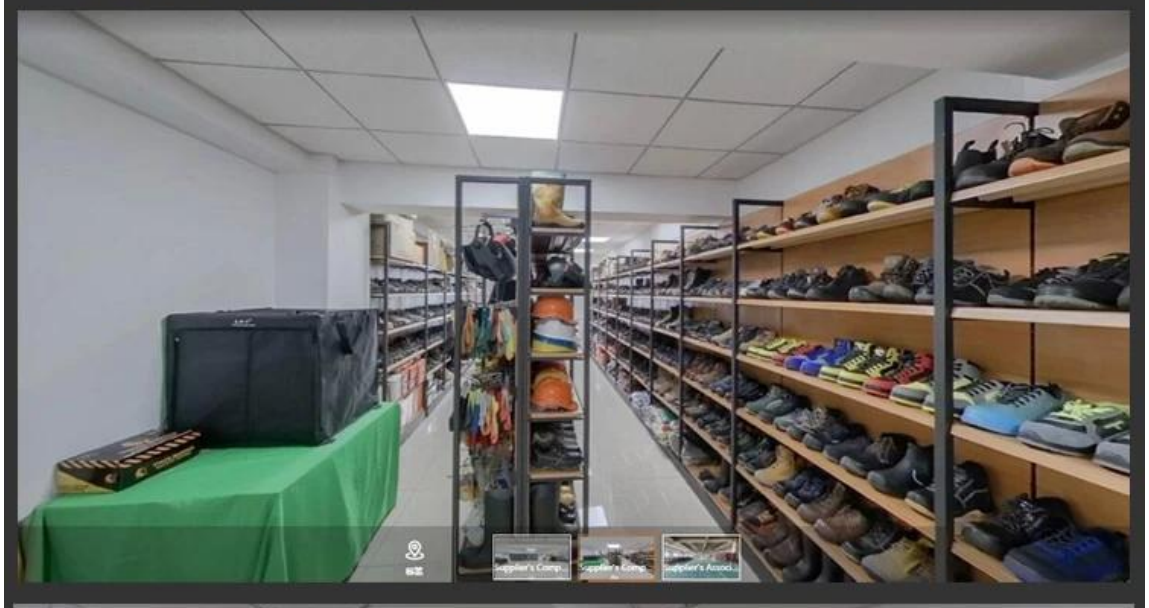

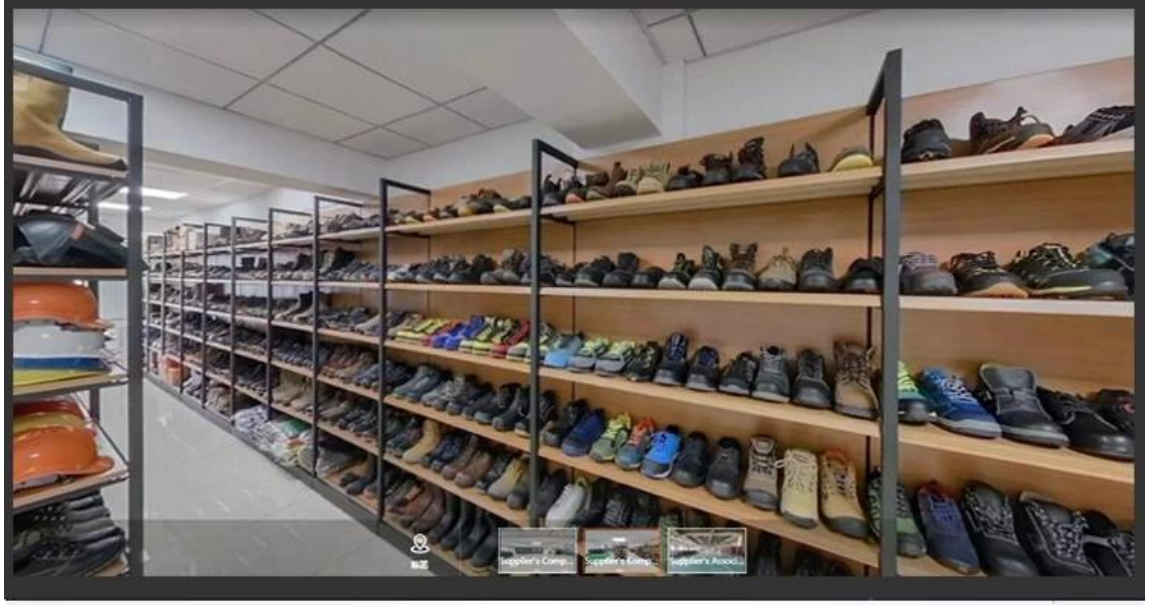

Canton Fair

SAFETY SHOES

RAIN BOOTS

PROFESSIONAL SAFETY SHOE & RAIN BOOT FACTORY