DESCRIPTION TIGER MASTER

产品名称:	男士防滑长荣非安全雨靴
颜色	黑色的鞋面和黑色的鞋底
尺寸	38-46 (4-12)
高度	37-38‖厘米
平均重量	0.5-0.7‖公斤/公关
鞋面和鞋底材料	100% EVA
衬垫	不
建造	EVA
风格	非安全
特征	1. 防水/酸/碱/油/油脂，防滑‖EVA‖靴子 2. 外底耐磨，Contract。 3. 脚踝保护，脚后跟座区能量吸收，加强脚趾和脚跟 6、耐低温，“保温”。
保证:	5个月
包裹:	每个塑料袋 1 对，每个纸箱 14 对
毛重/净重:	8.4KGS/ 10.5GS
样本:	一件件可以发送给您作为您的质量检查，快递费将由买家支付

PRODUCT PICTURES TIGER MASTER

COMPANY INFORMATION TIGER MASTER

Tiger Master 是安全鞋和 PVC 雨靴制造商。我们已通过 ISO 9001:2015 质量管理体系认证。此外，我们的一些热销型号已通过 CE ENISO 20345:2011 和 ASTM F2413-18 认证。同时，我们也是安全产品的专业品牌，尤其是在安全手套、工作服、安全帽、安全背心、耳罩/耳塞、安全带、雨衣/防护服等领域。

我们所有的产品都广泛应用于一般工业工作、建筑、油田、采矿、农业、物料搬运、焊接和驾驶。经过多年的努力，我们取得了长足的进步，成为全球市场上经验丰富的安全产品制造商和供应商之一。我们已出口到 100 多个国家和地区，我们的客户对我们的产品感到满意。

感谢您对老虎大师的关注，希望您能找到您想要的产品并开始我们的业务合作。如果您需要更多信息，请随时与我们联系，我们随时准备就绪。

EU TYPE
EXAMINATION
CERTIFICATE

intertek

Certificate of
Quality Management System

Certified that

HEILONGJIANG SAFER CO., LTD.

has established a Quality Management System which is in Accordance with the Requirements of the Standard

GB/T 19001-2016/ISO 9001:2015

SCOPE OF CERTIFICATION

Sales of Personal Protective Equipments (Foot Protective, Hand Protective, Head Protective and Body Protective) and Traffic Safety Products (Safety Net, Road Cone, Safety Barrel, Speed Bump, Warning Belt, Caution Light, Triangle Sign, Baton, Reflecting Mirror, Reflector, Reflective Corner Guard and Reflecting Spike)

ANAB

IAF

intertek

EU TYPE
EXAMINATION CERTIFICATE

ACCREDIA

TIGER MASTER SAMPLE ROOM

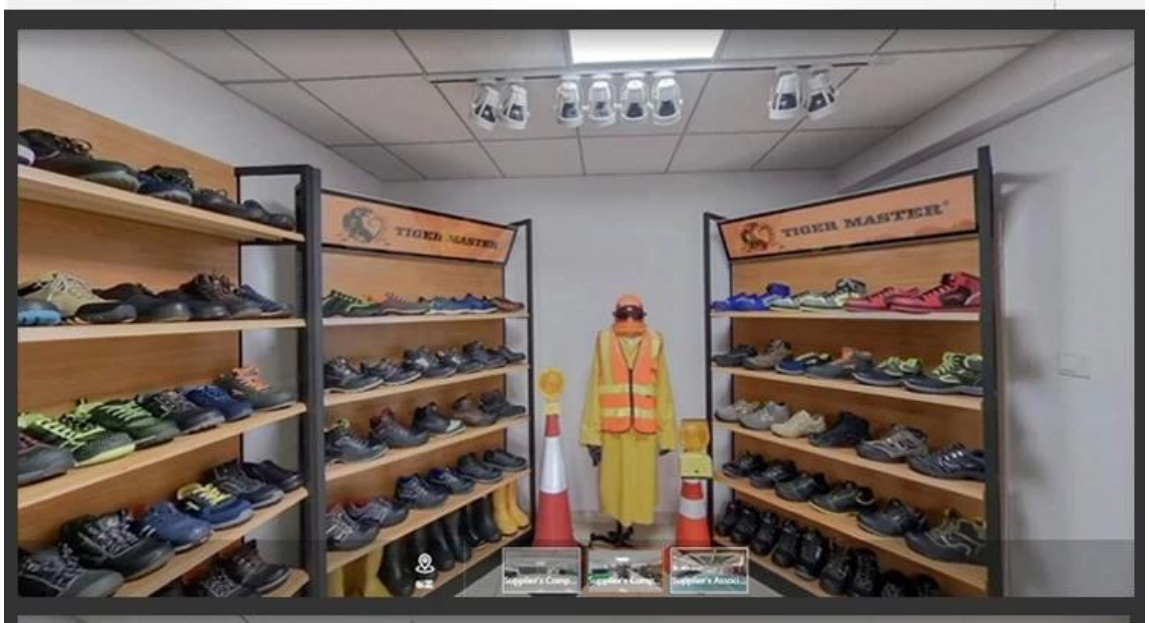

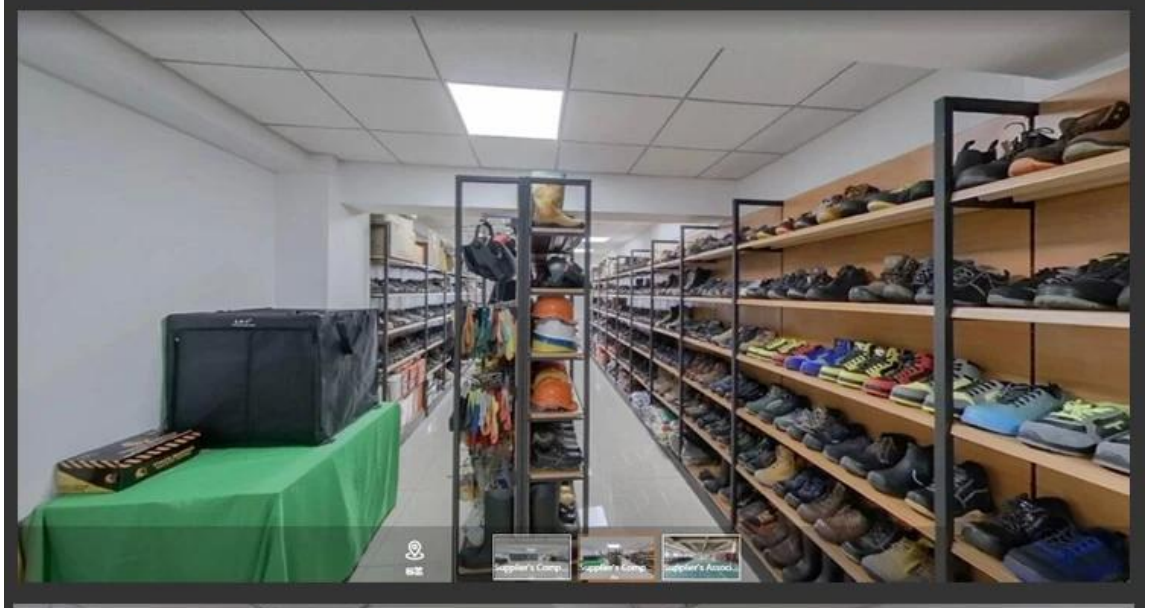

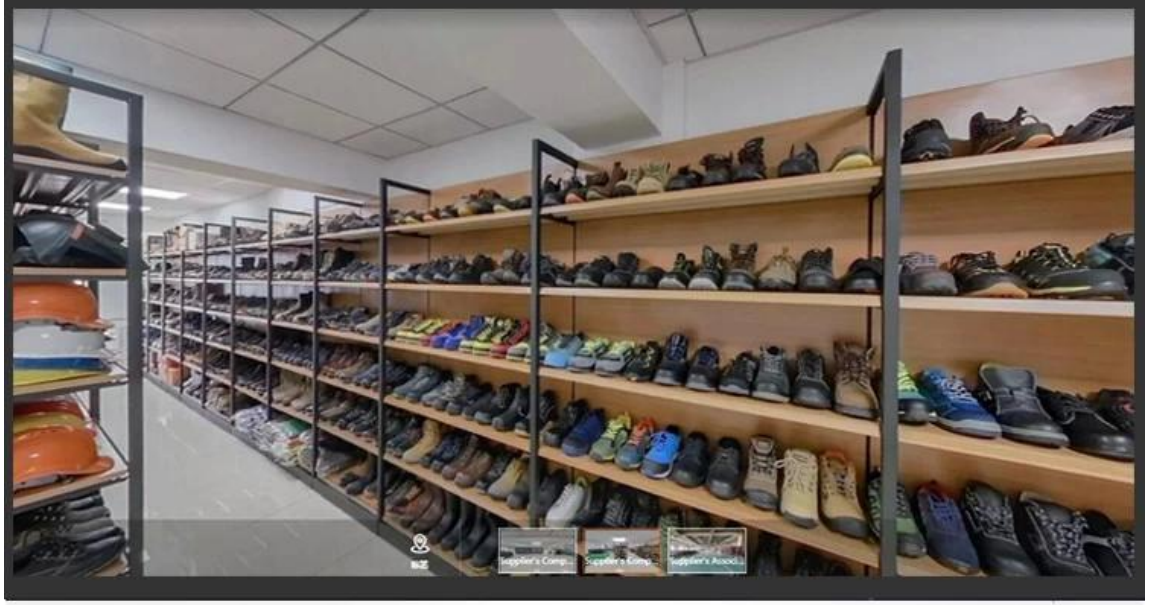

TIGER MASTER®

Canton Fair

TIGER MASTER®
Safety Shoes | Rain Boots

TIGER MASTER®
PPE (Personal Protective Equipment)

Personal Protective Equipment
Work safety solution provider

Link to PPE products website https://china-workwear.com

Safety Work Shoes

View More

PVC Rain Boots

View More

Military Army Boots

View More

Rain Coat/ Suit

View More

Work Garments

View More

Reflective Safety Vest

View More

Safety Work Gloves

View More

Safety Helmets

View More

Safety Harness

View More

Ear muff/ Plugs

View More

Safety Goggles

View More

Warning Tape

View Details