DESCRIPTION TIGER MASTER

□□□□□	□□ □□□ □□ □□ □□ □□ □□ □□ □□
□□□	EB05
□□□	□□□□□□□□□□□□
□□□	36-41 (2-7)
□□□	35 □□□□□□
□□□□	0.65‖□□/□
□	100% EVA □□&□□
□□	□□□□□
□□□	□□
□□□	□□□
□□	1. □□/□/□/□/□□□□□□□□□□ 2. □□□□□Contract□ 3. □□□□□□□□□□□□□□□□□□□□□□□□□□ 4□EVA□□
□□□	5□□
□□□	□□□□□ 1 □□□□□ 20 □
□□/□□□	15KGS/ 13KGS
□□:	□□□□□□□□□□□□□□□□□□□□□□□□□□□□□□□□□□□ 7 □□

PRODUCT PICTURES TIGER MASTER

COMPANY INFORMATION TIGER MASTER

Tiger Master □□□□□ PVC □□□□□□□□□□□ ISO 9001:2015 □□□□□□□□□□□□□□□□□□□□□□□□□ CE ENISO 20345:2011 □ ASTM F2413-18 □□/□□□□□□□□□/□□□□□□□

□□ 100 □□□□□□□□□□□□□□□□□□□□□□□□□□□□

□□

EU TYPE
EXAMINATION
CERTIFICATE

intertek

Certificate of
Quality Management System

Certified that

HEILONGJIANG SAFER CO., LTD.

has established a Quality Management System which is in Accordance with the Requirements of the Standard

GB/T 19001-2016/ISO 9001:2015

SCOPE OF CERTIFICATION

Sales of Personal Protective Equipments (Foot Protective, Hand Protective, Head Protective and Body Protective) and Traffic Safety Products (Safety Net, Road Cone, Safety Barrel, Speed Bump, Warning Belt, Caution Light, Triangle Sign, Baton, Reflecting Mirror, Reflector, Reflective Corner Guard and Reflecting Spike)

ANAB

IAF

intertek

EU TYPE
EXAMINATION CERTIFICATE

ACCREDIA

TIGER MASTER SAMPLE ROOM

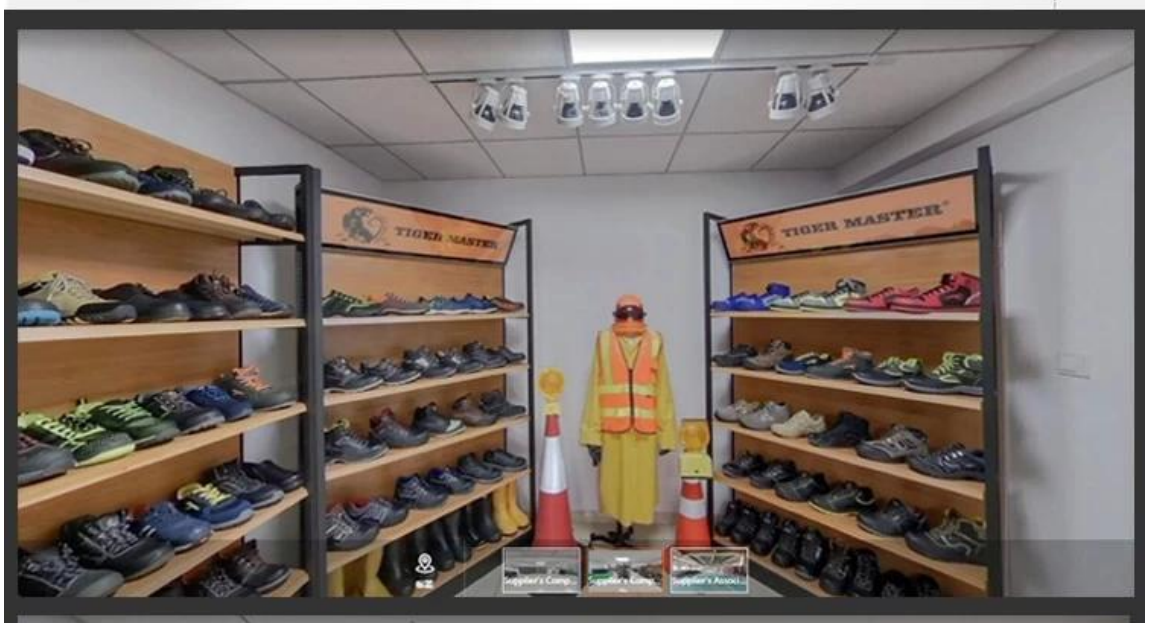

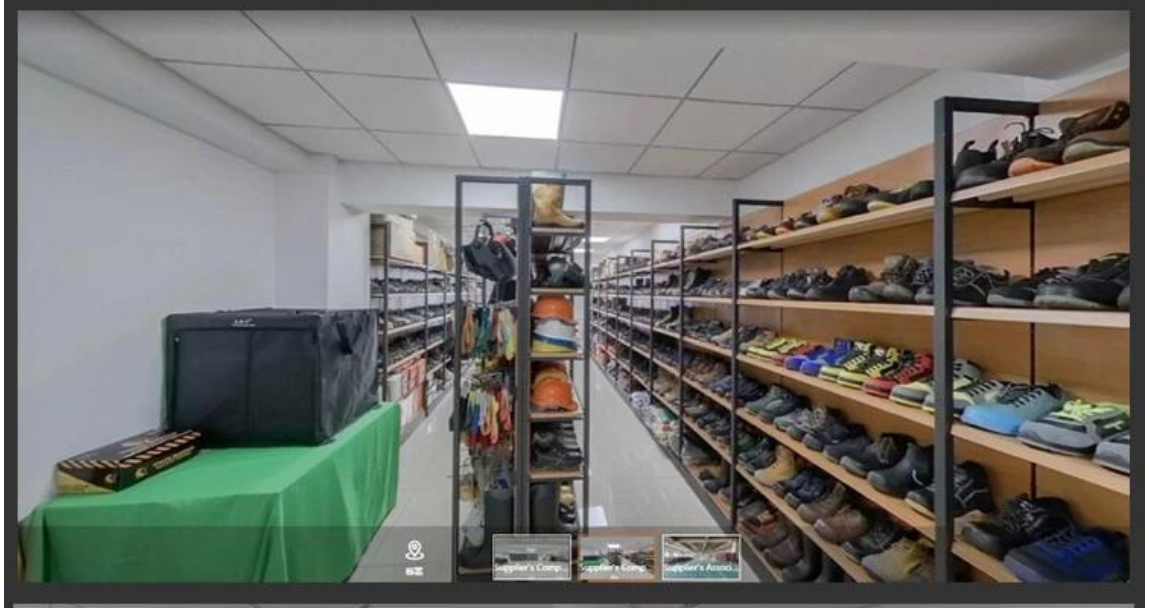

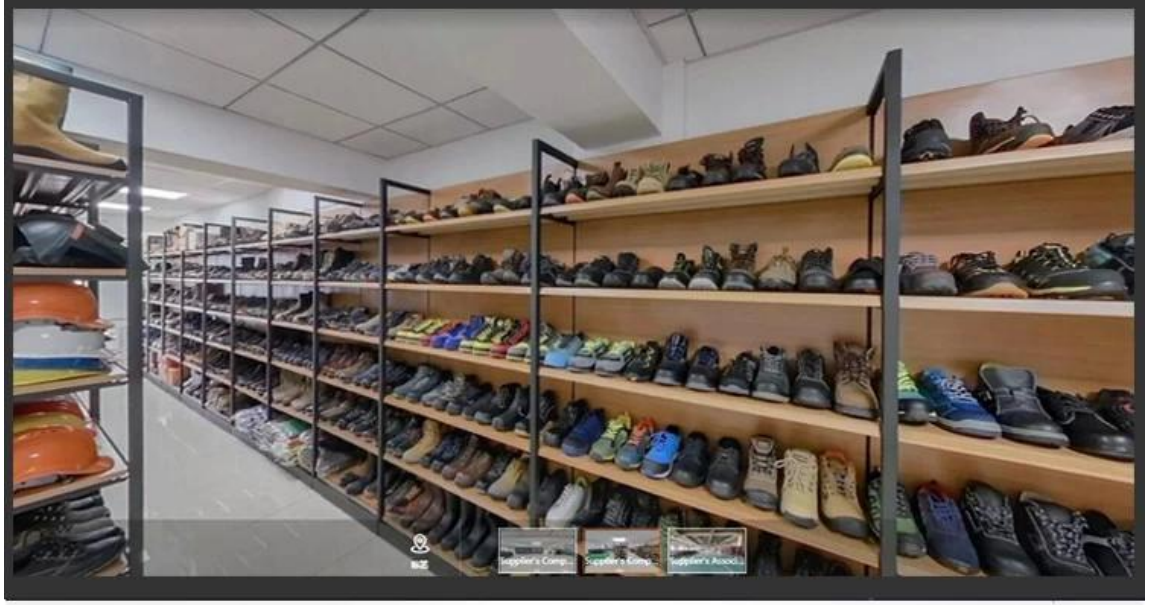

TIGER MASTER®

Canton Fair

TIGER MASTER®
Safety Shoes | Rain Boots

TIGER MASTER®
PPE (Personal Protective Equipment)

Personal Protective Equipment
Work safety solution provider

Link to PPE products website https://china-workwear.com

Safety Work Shoes

View More

PVC Rain Boots

View More

Military Army Boots

View More

Rain Coat/ Suit

View More

Work Garments

View More

Reflective Safety Vest

View More

Safety Work Gloves

View More

Safety Helmets

View More

Safety Harness

View More

Ear muff/ Plugs

View More

Safety Goggles

View More

Warning Tape

View Details