## Product Description

1□□. □□□□□□ □□□□□□□□ .□□□□□□□□□□□□□□□□□□□□□□□□□□□□□□□□□□□□□□□□□□ PU □□□□□□□□□□□□□□□□□□

2. □□□□□□ □□□□□ □□ CE□□ □□ . □□□□□□□□□□□□ □□□□□□□□□□□□□□□□□□□□□□□□

3. □□□□□□□□□□□□□□□□□□□□□□□□□□□□□□□□□□□□□

4.□□PU □□□□ CE EN ISO 20345:2011 □□□□□□□□

5. □ KPU □□□□□□□□□□□□□□□□□□□□□□□□□□□□□□□□□

6.□□□□□□□□□□□□□□□□□□□□□□□□□

□□□□□□□□

OB□□□□□□SB□□□□□□□SBP□□□□□□□□□□
S1□SB□□□ S1P□S1□□ S2□S1□□ S3□S1P□□

8. Tiger master □□□□□□□□□□□□□□□□□□□□□□□□□□□□□□□□□□□□

| | |
|---|---|
| □□□ | TM211 |
| □□□□□□ | KPU □□□□□□ PU□□□□□ |
| □□□ | 1. □“□□”□□□ 200 □□□ |
| | 2. □□□□□□ |
| □□□ | 1. □□□□□□□ 1100 □□□ |
| | 2. non □□□ |
| □□□ | □□□ |
| □□□ | □□□ |
| □□□ | □□□□□□□□ |
| □□□ | □□□□“□□□□□□”□“HI-POLY”□□□□“□□”□□□□□□□□□□ |
| □□□ | □□□□ |
| □□□ | □□ |
| □□□ | 36-47 |
| □□□ | CE‖EN‖ISO‖20345‖SB-P‖SRC‖□‖□□□ |
| □□□ | 6□□<br>□□□□□□□□□□□□□□□□□□□□□□□□□□□□□ □□□□□□ |
| □□□ | □□/□□/□□□/□□□□/□□□/□□□□□□□□□□□□□□□□□□□□□□□□□ |
| □□□ | 1 □□ □ □□ □□□ 10 □ □ □□□ □□ □□□ 58.5 x 40 x 32.5 □□ |
| □□□□□□□□ | 3300 □ /1x20" □□□<br>6600 □ /1x40 □□□ |

## Product Pictures

200 JOULE TOECAP
SLIP-RESISTANT
SHOCK ABSORPTION
ANTI-STATIC
PETROL AND CHEMICAL RESISTANT
ANTI-NAIL MIDSOLE
OIL RESISTANT

□□□□ □□□□PVC□□□□□□□□□□□□ ISO 9001:2015 □□□□□□□□□□□□□□□□□□□□□□□□□□ CE ENISO 20345:2011 □ ASTM F2413-18 □□□□□□□□□□□□□□□□□ **PPE□□□□□□□□□** , □□□□□□□□ □□□□□□□□□□□□□ □□□□ , □□/□□, □□ □□□ , □□/□□.

□□□□□□□□□□□□□□□□□□□□□□□□□□□□□□□□□□□□□□□□□□□□□□□□□□□□□□□□□□□□□□□□□□□□□□□

□□□

**1.□□□□□□□□□□□□□□** □□□□□□□□□□□□□□□□□□□□□□□□□□□□□□□□□
**2.□□□□□□18□□** □□□□□□□□□□□□□□□□□□□□□□□□□□□□□□□□□□□□□□□□□□□□□

**3.**□□□□□□□□□□ □□TIGER MASTER□VELVERK□ROCKWALKER□SAFER□□
**4.**□□□□□ Tiger master□□□□□□□□□□□□□□□□□□□□□□□□
**5**□□□□□□□ Tiger master □□□□□□□□□ CE □ ASTM □□□□□□□□□□□□□□□□
**6**□□□□□□□□ □□□□□□□□□□□□□□□□□□□□□□□□□□□□□□□□□□□□□□□□□□□□□□

# TIGER MASTER OFFICE SHOW

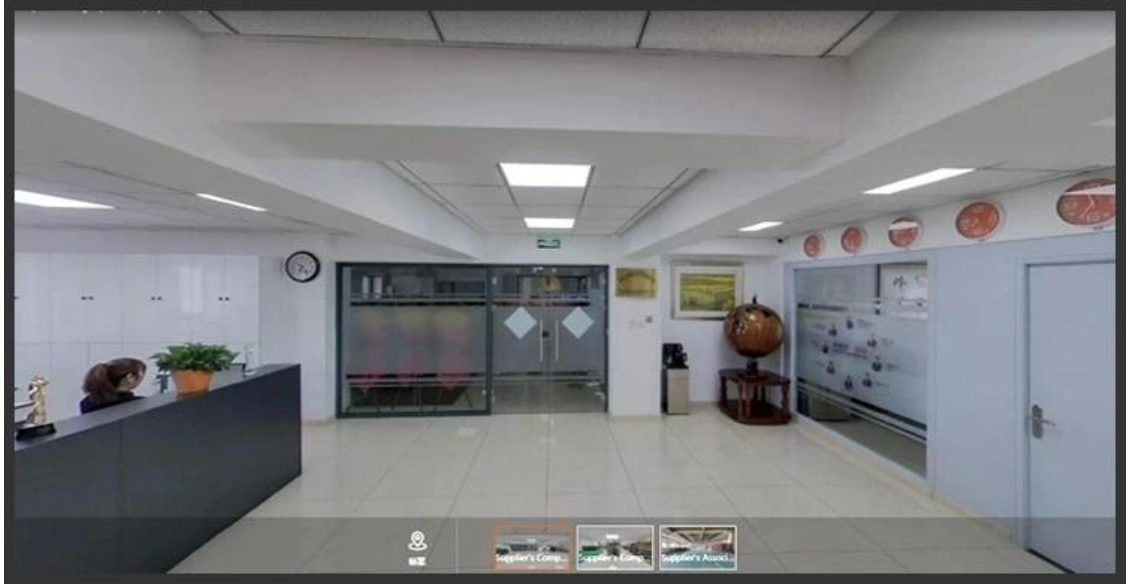

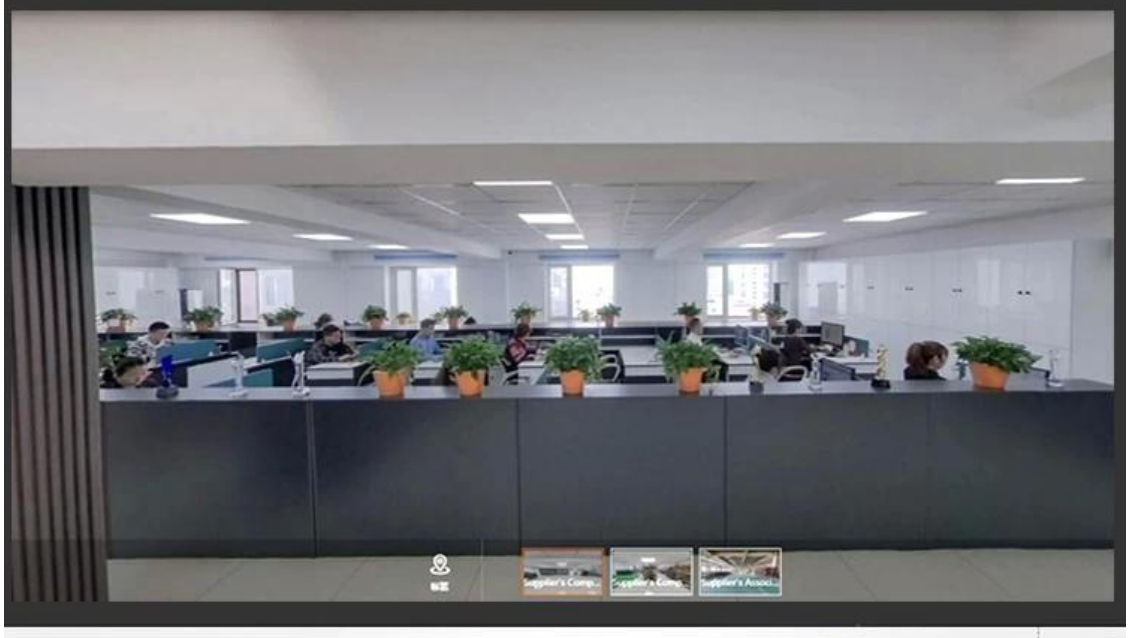

# TIGER MASTER SAMPLE ROOM

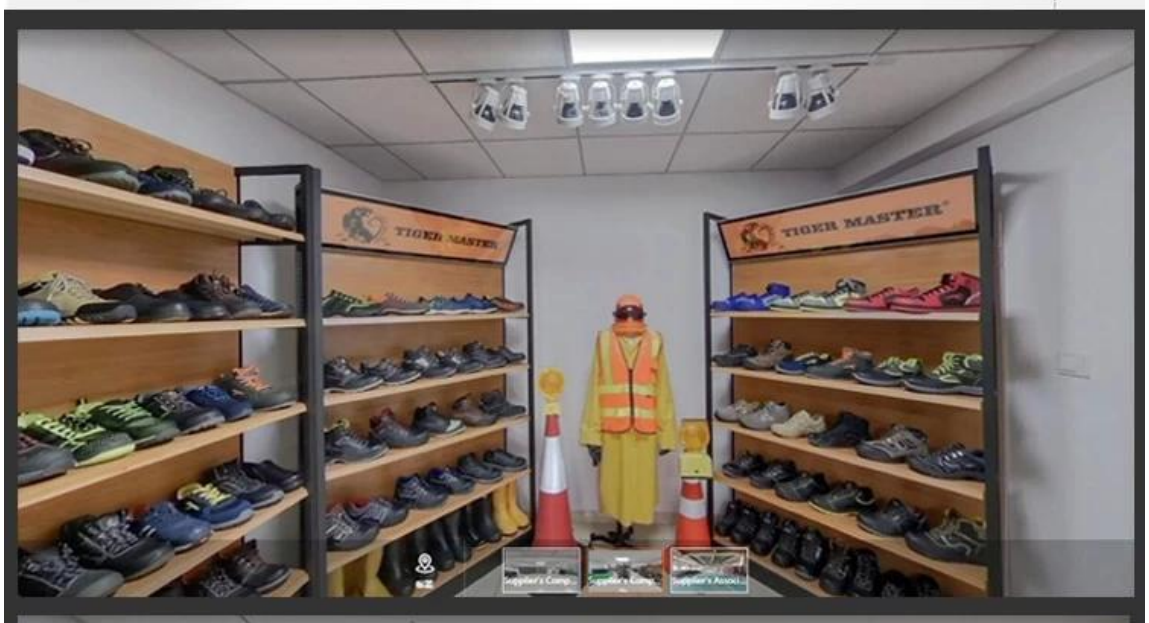


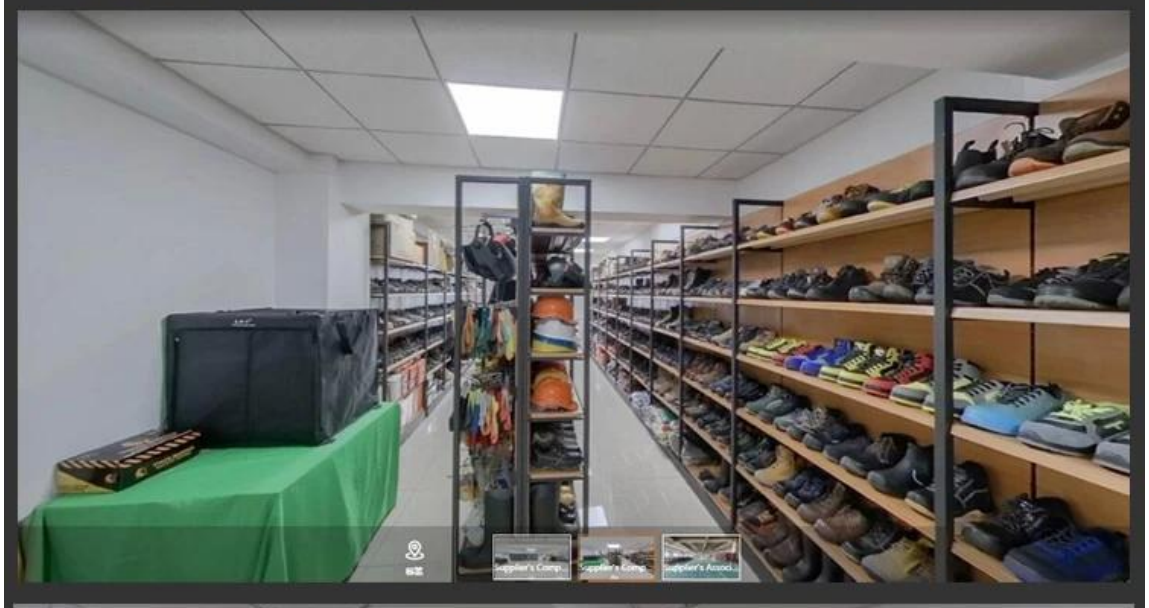

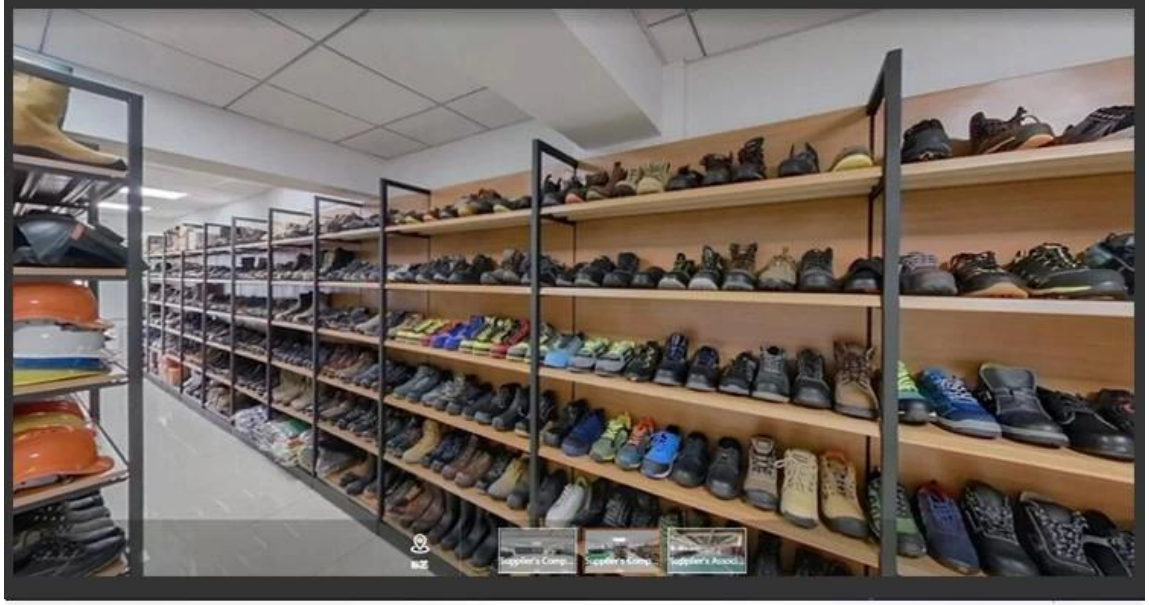

# SAFETY SHOES TEST

Toecap Test≥200 Joules

Midsole Test≥1200 Newtons

ESD Anti-Static Test

Tear Strength ≥120N

Bondness Test
≥4.0N/mm

Flex Tester ≥ 36,000T

# Production Process

Raw Materials

Punching

Cutting

Sewing

Eyeletting

Riveting

Heat - Setting

Molding

Making up

Inspection

Packing

Finished Goods

# Personal Protective Equipment
# Work safety solution provider

Link to PPE products website https://china-workwear.com

*Safety Work Shoes*

**View More**

*PVC Rain Boots*

**View More**

*Military Army Boots*

**View More**

*Rain Coat/ Suit*

**View More**

*Work Garments*

**View More**

*Reflective Safety Vest*

**View More**

*Safety Work Gloves*

**View More**

*Safety Helmets*

**View More**

Safety Harness

**View More**

*Ear muff/ Plugs*

**View More**

**Safety Goggles**

**View More**

**Warning Tape**

**View Details**