DESCRIPTION TIGER MASTER

1. □□□□ □□□ □□□

2.CE□□

3. □□□□□□□□□□□□□ EVA □□□ HI-POLY □□□□□□□□□□□□□□□□□□□□□□□□□□□□□□□□

4. □□□□□□□□□□□□□□□□□CE EN ISO 20345:2011 □□□□□□□□□□□□□□□□□□□□

5. 3D□□

6.□□□□□□□□□□□□□□□□□□□□□□□□□□□□

7. □□□□□□□□□□:
OB□□□□□□□□□□SB□□□□□□□□□□□□□□SBP□□□□□□□□□□□□□□□□□□□□□□□□
S1:SB□□□□□S1P:S1□□□S2:S1□□□S3:S1P□□

8. □□!

□□□□	□ □□□ □□□□ □□□□ □□□ □□□□ □□ □□□□□ □ □□□□□
□□□□□	TM263
□□□□□□□□□□□□:	3Dbingflybingknittedfabricbing□□□□ □□□□□□ (□□□□□□□□□□□□□□□□□□□□□□□□□□□ EVA □□□□□□□□)
□□□:	1. ratingSteelaggedtoebingcapbingorbingcompositeaggedtoebingcap □ □□□
	2. □□□□□□□
□□□□□□□ :	1. □□□□□□□□□□□□□□□□□□□□□□□□□ □□□□□□□□□□□□□□□□□□□□□□□□□□□□
	2. □□□□□□□□□□□□□
□□□	3D □□□□□□□□□□□□□
□□	3D □□□□□□□□□□□□□
□□□	□□□□ □□□□ □□□□□□ □□□□□□□□□□□ □□□
□□□□:	□□□□□□□□gravetteEVA□□□□□□□□□bing□□□□□□□□□bing□□□□□□□□□□□□□□□□□□□□□□□□□□□□□□
□□□	□□
□□□	□□□□□□
□□□□	36-47
□□□	CEbingENbingISObing20345:2011bingSB-PbingSRCbingorbingothers□
□□□	6□□ □□□□□□□□□□□□□□□□6□□□□□□□□□□□□□□□□□□□□□□□□□□□□□□□□ □□□□□□□□□□□□□□□□
□□□	□□□ / □ / □□□□ / □□□□ / □□□□ / □□□ / □□□ □□□□□□□□□□□□□□□□□□□□□□□□□□□□□□□
□□□□□□	1 APK □□ ã□□□□□: 58.5 □□ 40 x32.5 cm

コンテナの積載量:	3300 ペア /1x20" コンテナ 6600 ペア /1x40 コンテナ

PRODUCT PICTURES TIGER MASTER

2020

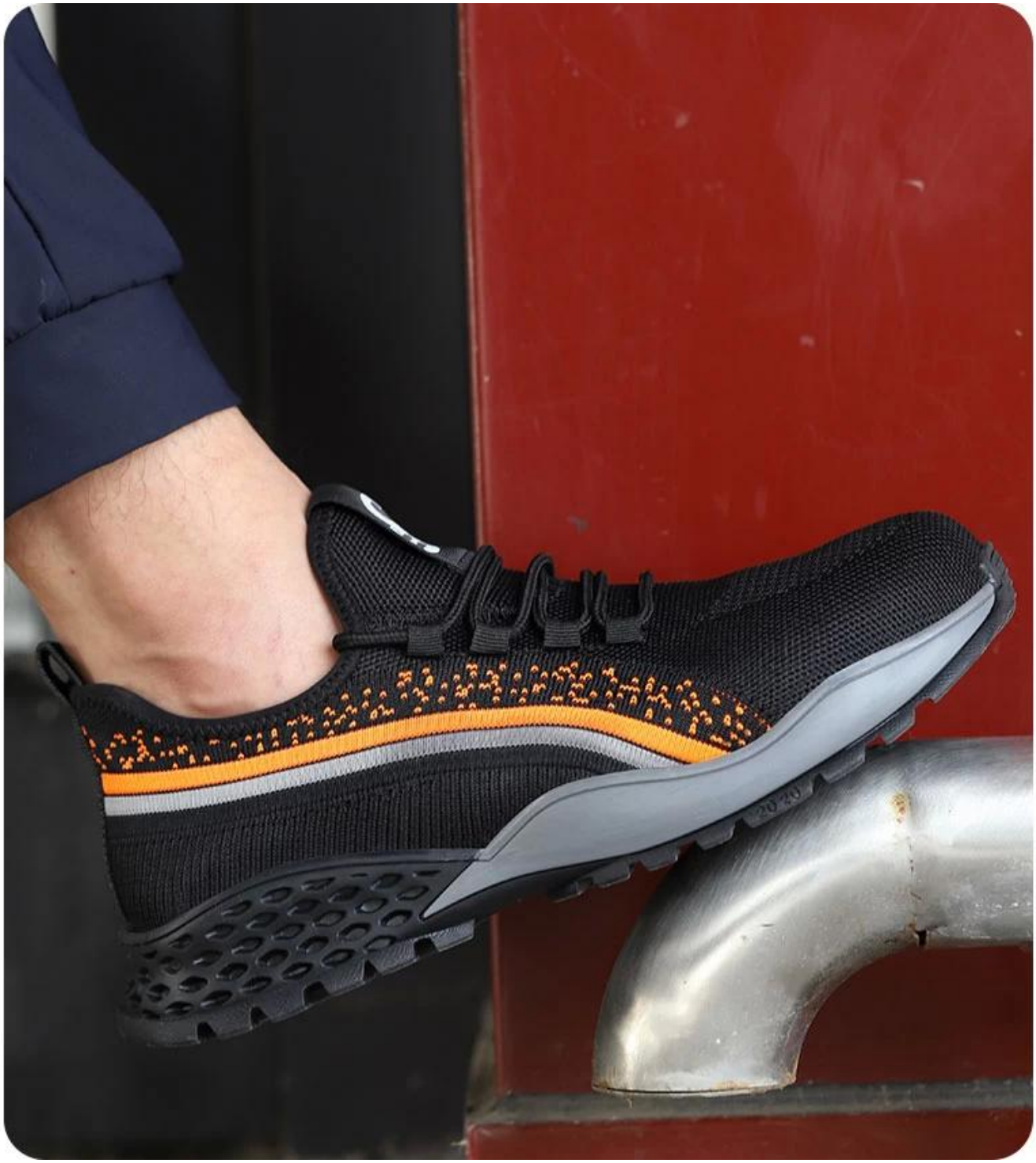

EU TYPE
EXAMINATION
CERTIFICATE

intertek

Certificate of
Quality Management System

Certified that

HEILONGJIANG SAFER CO., LTD.

has established a Quality Management System which is in Accordance with the Requirements of the Standard

GB/T 19001-2016/ISO 9001:2015

SCOPE OF CERTIFICATION

Sales of Personal Protective Equipments (Foot Protective, Hand Protective, Head Protective and Body Protective) and Traffic Safety Products (Safety Net, Road Cone, Safety Barrel, Speed Bump, Warning Belt, Caution Light, Triangle Sign, Baton, Reflecting Mirror, Reflector, Reflective Corner Guard and Reflecting Spike)

ANAB

IAF

intertek

EU TYPE
EXAMINATION CERTIFICATE

ACCREDIA

TIGER MASTER SAMPLE ROOM

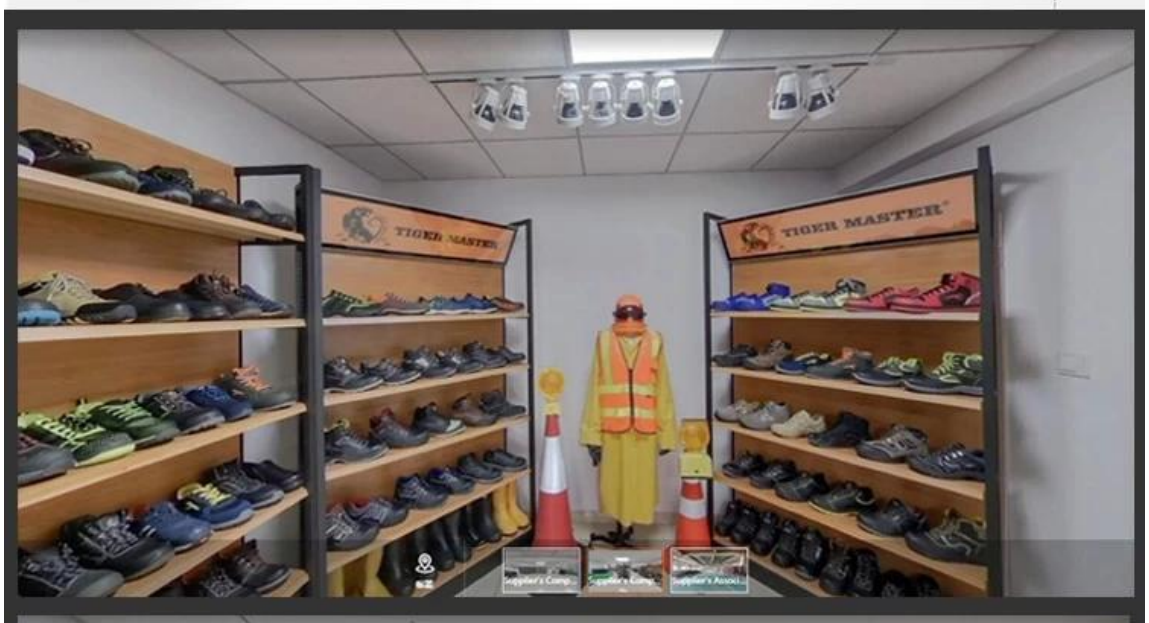

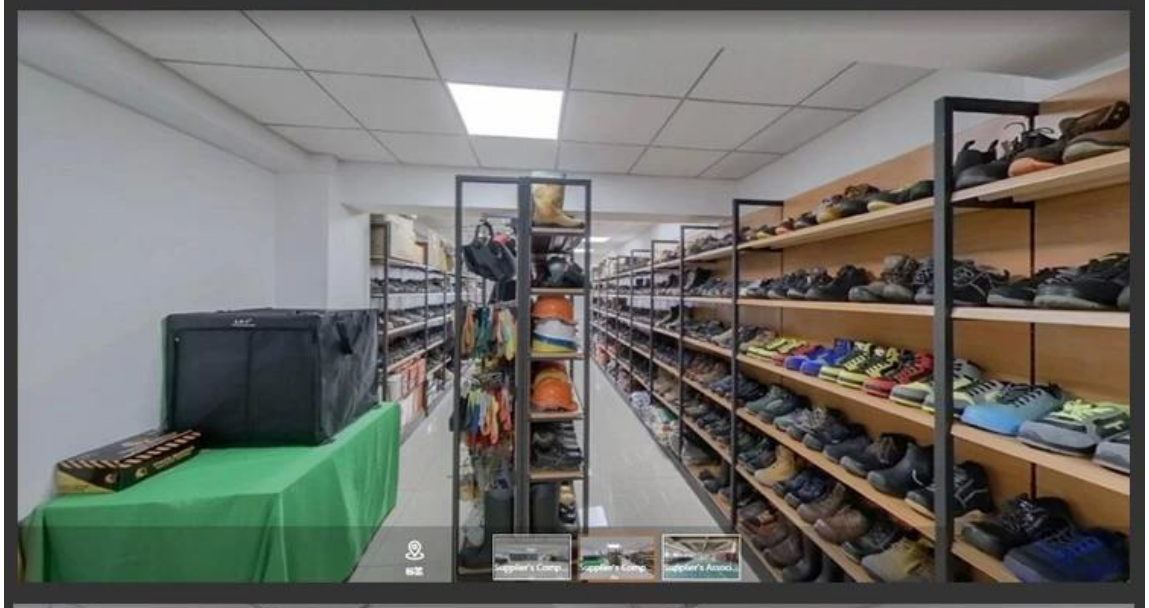

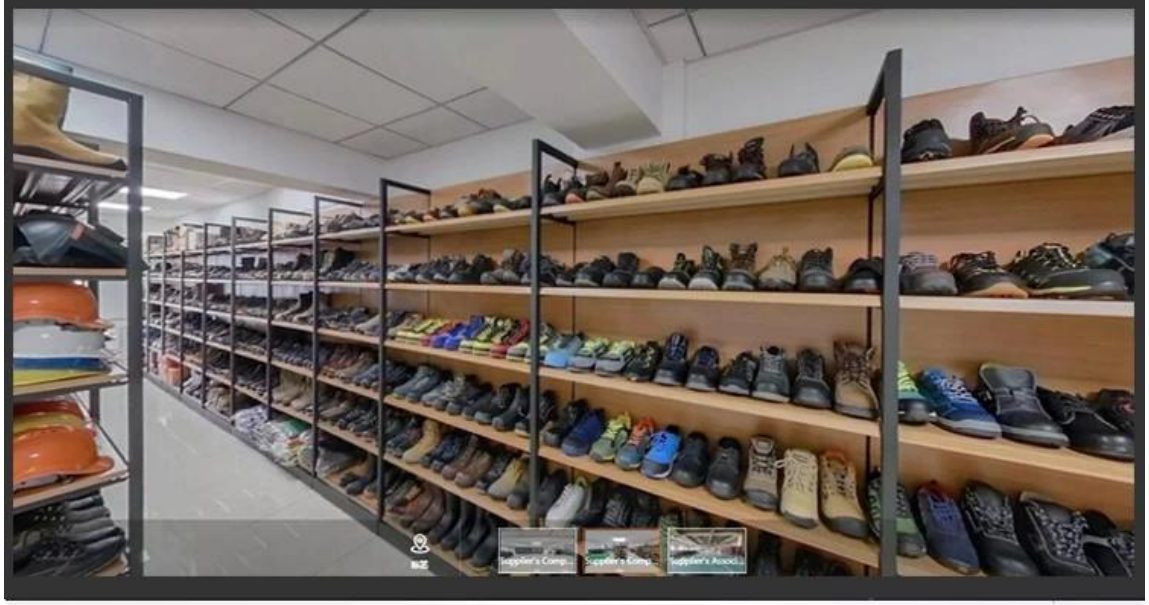

SAFETY SHOES TEST

Toecap Test≥200 Joules

Midsole Test≥1200 Newtons

ESD Anti-Static Test

Tear Strength ≥120N

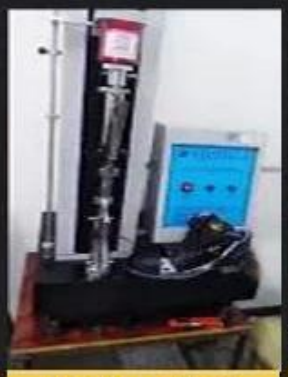

Bondness Test
≥4.0N/mm

Flex Tester ≥ 36,000T

Production Process

Raw Materials

Punching

Cutting

Sewing

Eyeletting

Riveting

Heat - Setting

Molding

Making up

Inspection

Packing

Finished Goods

TIGER MASTER®

Canton Fair

TIGER MASTER®
Safety Shoes | Rain Boots

Personal Protective Equipment
Work safety solution provider

Link to PPE products website https://china-workwear.com

Safety Work Shoes

View More

PVC Rain Boots

View More

Military Army Boots

View More

Rain Coat/ Suit

View More

Work Garments

View More

Reflective Safety Vest

View More

Safety Work Gloves

View More

Safety Helmets

View More

Safety Harness

View More

Ear muff/ Plugs

View More

Safety Goggles

View More

Warning Tape

View Details