

Material:	nubuck leather goodyear
Code:	GY001
Description:	Nubuck leather (smooth leather, smooth leather, smooth leather, smooth leather, smooth leather, smooth leather). Sole: smooth leather, smooth leather, smooth leather (smooth leather, smooth leather, smooth leather)
Standards:	1. Smooth leather smooth leather. (ASTM F2413-05 M I / 75 C / 75, CE ENISO 20345, smooth leather smooth leather)
	2. Smooth leather smooth leather.
Standards: (Smooth leather smooth leather)	1. Smooth leather smooth leather smooth leather. (ASTM F2413-05 M I / 75 C / 75, CE ENISO 20345, smooth leather smooth leather)
	2. Smooth leather smooth leather.
Material:	PU smooth leather smooth leather.
Material:	Smooth leather smooth leather
Material:	Smooth leather - CAMBRELLA (smooth leather smooth leather smooth leather)
Sockliner:	Smooth leather
Material:	Goodyear welted
Material:	6 smooth leather
Material:	4-13 (38-47)
Material:	6 smooth leather, smooth leather.
Material:	Smooth leather smooth leather, smooth 10 smooth leather
Material:	65x48x36cm
Material:	2600 smooth leather / 1x20 'smooth leather 5200 smooth leather / 1x40 'smooth leather

Smooth leather smooth leather:

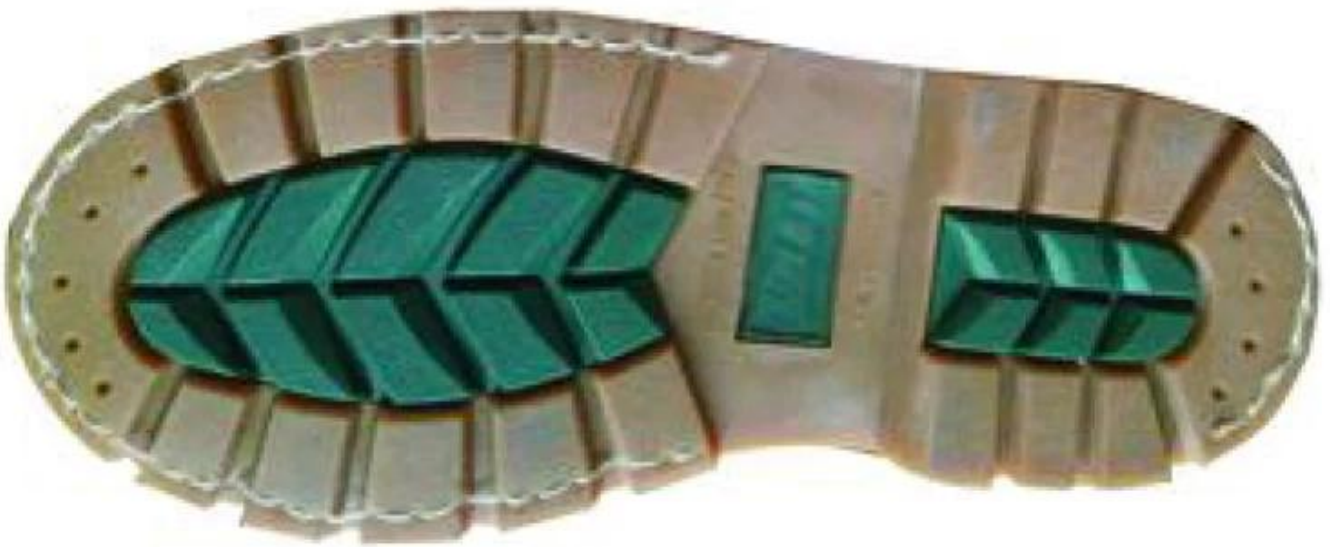



□ □□ □□ □□ □□ :

- 1) OEM □□ : □□□□ □□ □□ □□□□ □□ □□
- 2) □□ □ □□ □□, □□□□ □□ □□ outsole, □□□□ □□
- 3) □□ □□□, □□ □□□□ □□, □ □□□□ □□ □□□□□.
- 4) □□ : 6 □□, □□□□ □□□□ □□.
- 5) □□□□ □□□□ □□□, □□ □□ □□ □□
- 6) □□, □□, □□, □□ □ □□□ requirement□ □ □ □□ □□□□.