Product Description

1. □□ □□ □□□ □□□□□□. □□□ □□□ □□□ . □ □□□□ □□□□ □□□, □□ □□ □□□, □□ □□□□ □□□□ □ □□□ □□ □□ □□ □□, □□□□ □ □□ □□□□□ □□ □□□ □□ □□ □□□□ □□□□□.
2. □□ □ □ □ N □ □□ □□ □□ □□□ □□□ CE □□ . □□□□ □□□ □□□□□. □□□ □□□□ □□□ □□□ □□ □□ □□□□□.
3. □□□ metatomical □□ □□ □□□□ □□ □□□□ □□ □□□□ □□□□ □□□□□.
4. □□□ □□ □□ □□ □□ CE EN ISO 20345:2011 □□□ □□ □□□ □□.
5. □□ □□ □□□□ □□ □□□ □□□□ □□□□ □□□□ □□□□ □□□ □□□ □□□ □□□□.
6. □□□□ □□□ □□, □□□□ □□ □, □□ □□.
7. □□□ □□□□:

OB: □□□, SB: □□ □□ □□, SBP: □□ □ □ □□ □□□ □□
S1: SB□□□ □□, S1P: S1□□, S2: S1□□, S3: S1P□□

8. □□□ □□□ □□□□ □□□□ □□□□ □□ □□□ □□□□ □□ □□□□□. □□□ □□□ □□ □□□ □□□□□□!

□□ □□:	TM245-1
□□□ □□:	□□ □□□□ □□ □□; □□ □□ □□
□□ □:	1. □□□ □□ 200 Joule□ □□ toe cap.
	2. non □ □□□□□.
□□□ :	1. 1100 □□□ □□ □□ □□□ □□ Aramid fibermid sole.
	2. non □ □□
□□:	□□□ □□
□:	□□□ □□□ □ □□□□ □□
□□:	□□□□ □□ □□ □□□ □□
□□ □□:	□□□□'HI-POLY'□□□'□'□□ □□□□''□□''□□'□'□□□□ □□□□□.
□□:	□□□□ □□□
□:	□□ □
□□:	36-47
□□:	CE EN ISO 20345 SB-P SRC or □□.
□□□□:	6 □□ □□□ □□□ □□□ □□□ □ 6□□ □□□ □□□ □□□□ □□□□□ □□□□ □□□ □□□. □□□ □□ □□□ □□□□.
□□:	□□/ □/ □□/ □□/ □□/ □□ , □□□ □□, □□, □□ □□, □□□ □□ □□.
□□□:	1 □ □ □□ □□, 10 □ □ □ □□ □□. □□ □□ □□: 58.5 x 40 x 32.5cm
□□□□ □□□:	3300□ /1x20" □□□□ 6600□ /1x40 □□□□

Product Pictures

COMPANY INFORMATION TIGER MASTER

□□□ □□□□ □□□ □ PVC □□ □□□□. □□□ ISO 9001:2015 □□ □□ □□□ □□□ □□□□□. □□ □□ □ □□ □□□ CE ENISO 20345:2011 □ ASTM F2413-18 □□□ □□□□□. □ □□□, □□□ □□□ □□ □□□□ □□□□□ **PPE(□□ □□ □□)** , □□ □□□□ □□ □□, □□□, □□, □□ □□ , □□□/□□□, □□ y □□□ , □□/□□.

Tiger Master□ □□□ □□ □□□ □□□□□. □□□ □□□ □□ □□□□ □□□ □□□□□ □□□□. □ □□ □□□ □□□□□ □□□□ □□□□ □□□ □□□□. □□□ □□ □□□□ □□□□.

□□:

1. □□□□□□ □□ □□□□□□□ □□ , □□□□ □3□□ □□□ □□ □□ □□ □□ □□□ □□□ □□□□.

2. □□ □□ □□ **18□.** □□ □□□ □□□□ □□□□ □□ □□□ □□□ □□ □□□ □□□. □□□□ □□□□ □3□□ □□□ □□ □□ □□□□□ □□□ □□□□.
3. □□ □□□ □□ □□□ □□□ □□□□ □□□□**.** , TIGER MASTER, VELVERK, ROCKWALKER, SAFER □□ □□
4. □□ □□**:** Tiger master□ □□ □□□ □□ □□ 6□□□ □□□□ □□ □□ □□□ □□ □□ □□ □□□ □□□□.
5. □□□ □□**:** Tiger master□ □□ □□□ CE □ ASTM □□ □□□□ □□□□□. □□□ □□ □□□ □□□□□.
6. □□ □□□ □□□**:** □□□ □□□□ □□□ □□ □□□ □□□ □□□ □□ □□□ □□□□. □□ □□ □□, □□□□□□ □□, □□□□ □□□, □□□□ □□□ □□ □□□□ □.

TIGER MASTER OFFICE SHOW

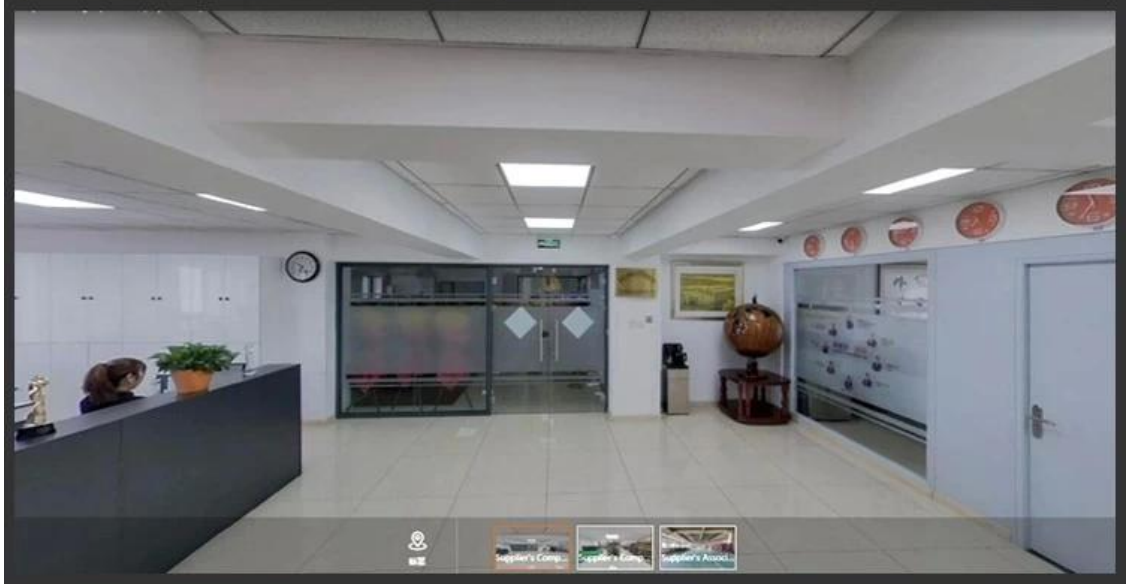

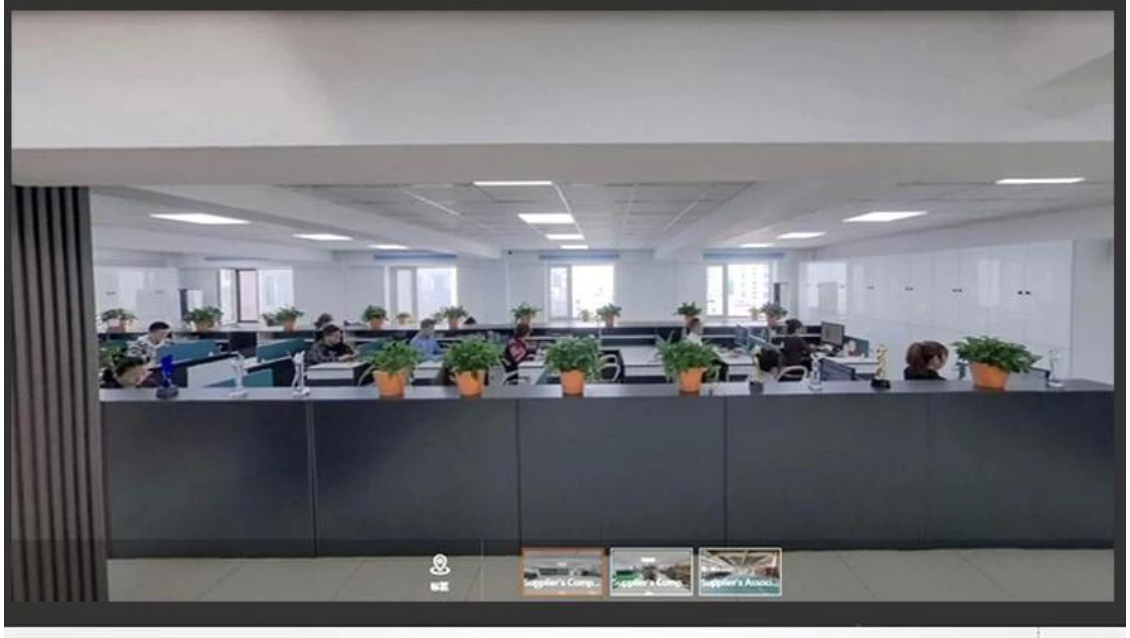

TIGER MASTER SAMPLE ROOM

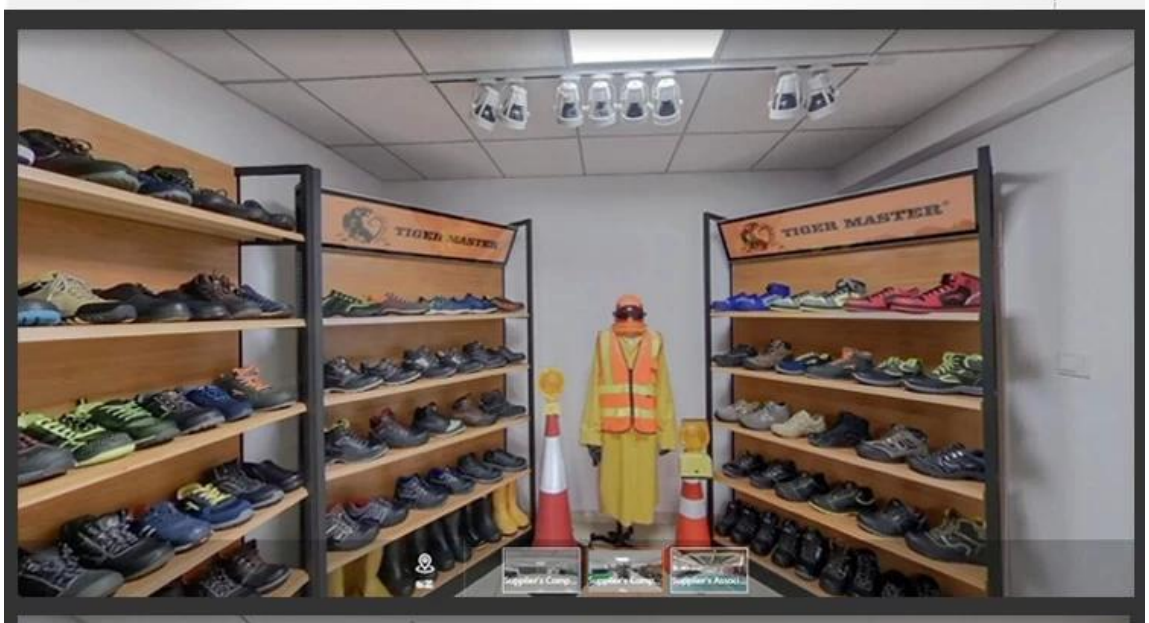

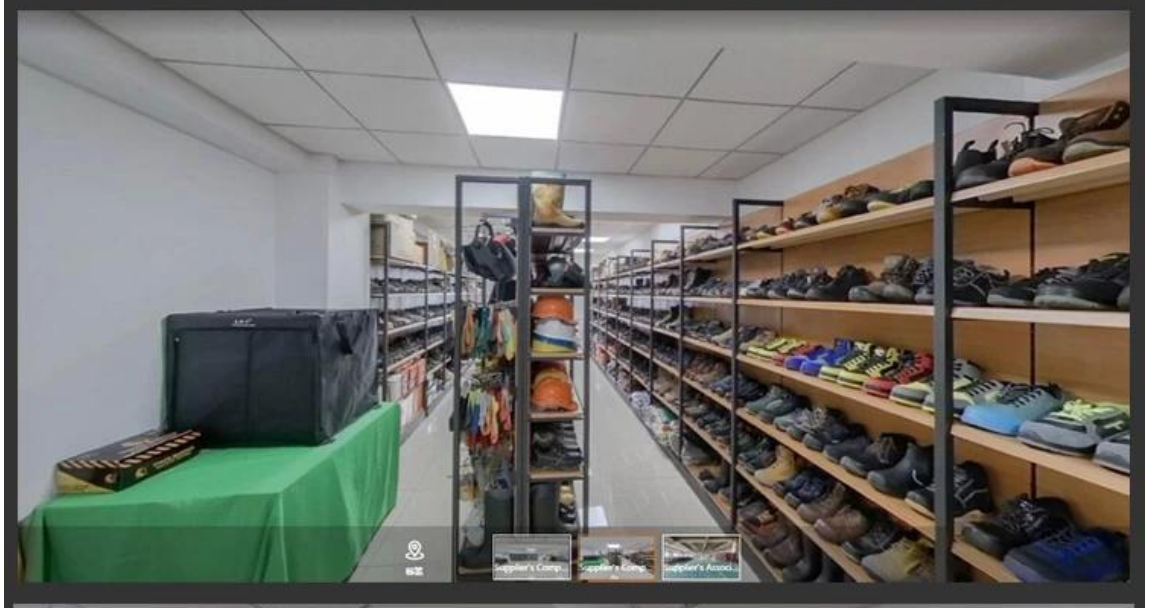

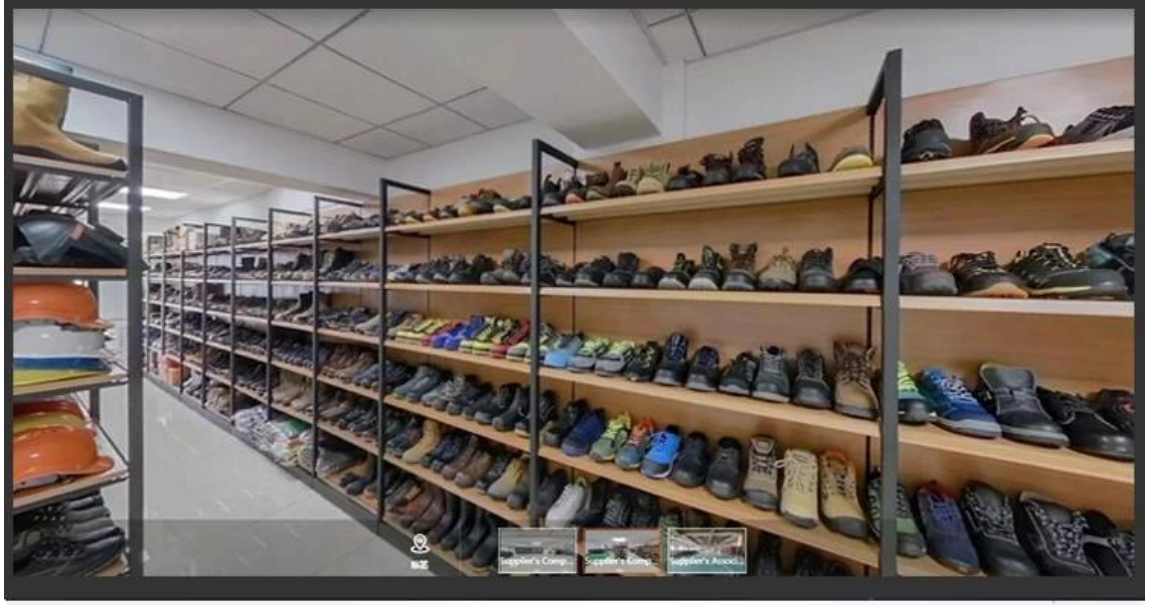

SAFETY SHOES TEST

Toecap Test≥200 Joules

Midsole Test≥1200 Newtons

ESD Anti-Static Test

Tear Strength ≥120N

Bondness Test
≥4.0N/mm

Flex Tester ≥ 36,000T

Production Process

Raw Materials

Punching

Cutting

Sewing

Eyeletting

Riveting

Heat - Setting

Molding

Making up

Inspection

Packing

Finished Goods

Personal Protective Equipment
Work safety solution provider

Link to PPE products website https://china-workwear.com

Safety Work Shoes

View More

PVC Rain Boots

View More

Military Army Boots

View More

Rain Coat/ Suit

View More

Work Garments

View More

Reflective Safety Vest

View More

Safety Work Gloves

View More

Safety Helmets

View More

Safety Harness

View More

Ear muff/ Plugs

View More

Safety Goggles

View More

Warning Tape

View Details