Product Description

Product Name:	Knee high oil acid resistant light weight cold storage non safety EVA boots
Item No:	EB06
Color:	Blue
Size:	40-47
Height:	37-38 cm (Average)
Average weight:	0.9-1.1 kgs per pair
Material	100% pure EVA material (easy to wash)
Lining:	keep warm imported cotton lining for a comfort fit
Characteristic:	EVA is a new environment-friendly plastic material, with good impact resistance, seismic, thermal insulation, moisture-proof, anti-chemical corrosion, anti-bacteria, waterproof, good buffer, non-toxic, waterproof. heel energy absorption, keep warm, lightweight
Standard	Meet CE standard
Function:	1. Water / Acid / Alkali / oil / grease resistant, non-slip, anti-static EVA boots. 2. outsole is abrasion resistant and Contract. 3. Ankle protection, energy absorption on the heel seat region, strengthening toe and heel. 4. Composite toe cap to be impact resistant 200 joules. 5. Keep warm in the winter or in the cold storage.
Guarantee:	5 months
Package:	1 pair per poly bag, 14 pairs per carton. or as your requirements.
G.W./N.W.:	15 kgs/ 13 kgs
Delivery time:	About 40 days after receiving the deposit.

Product Pictures

200 JOULE TOECAP
SLIP-RESISTANT
SHOCK ABSORPTION
ANTI-STATIC
PETROL AND CHEMICAL RESISTANT
ANTI-NAIL MIDSOLE
OIL RESISTANT

KEEP WARM LINING

CERTIFICATION TIGER MASTER

TIGER MASTER SAMPLE ROOM

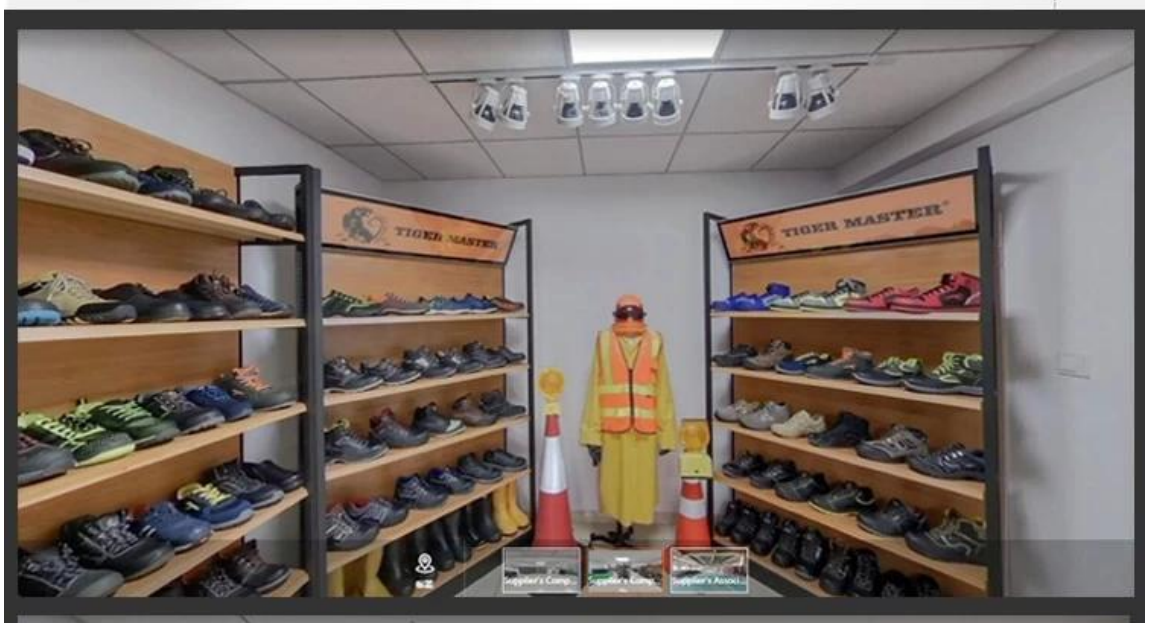

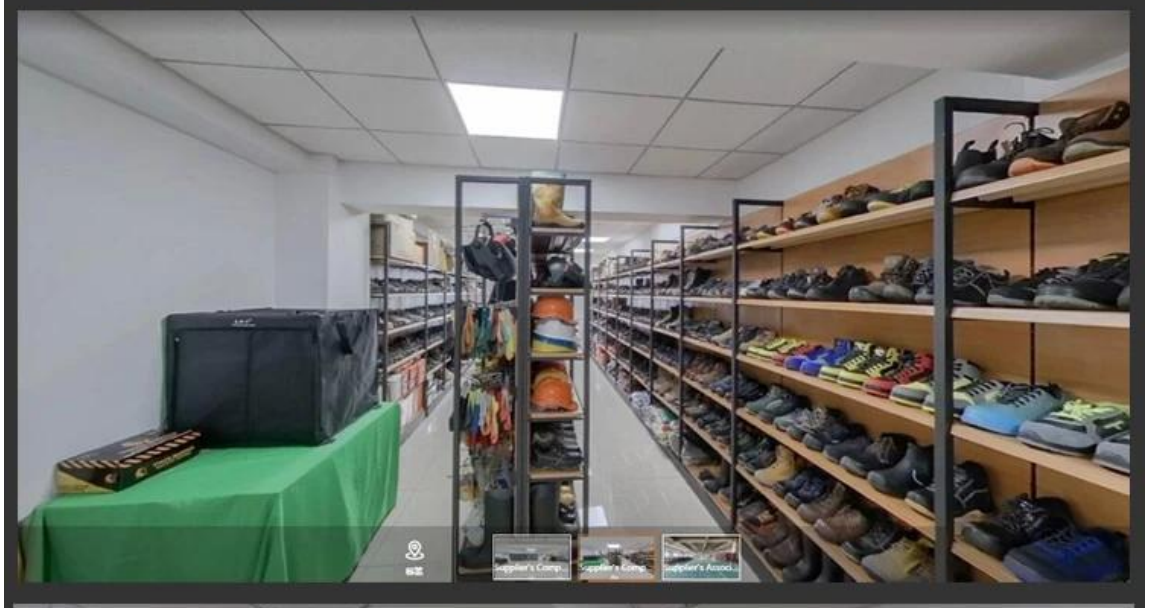

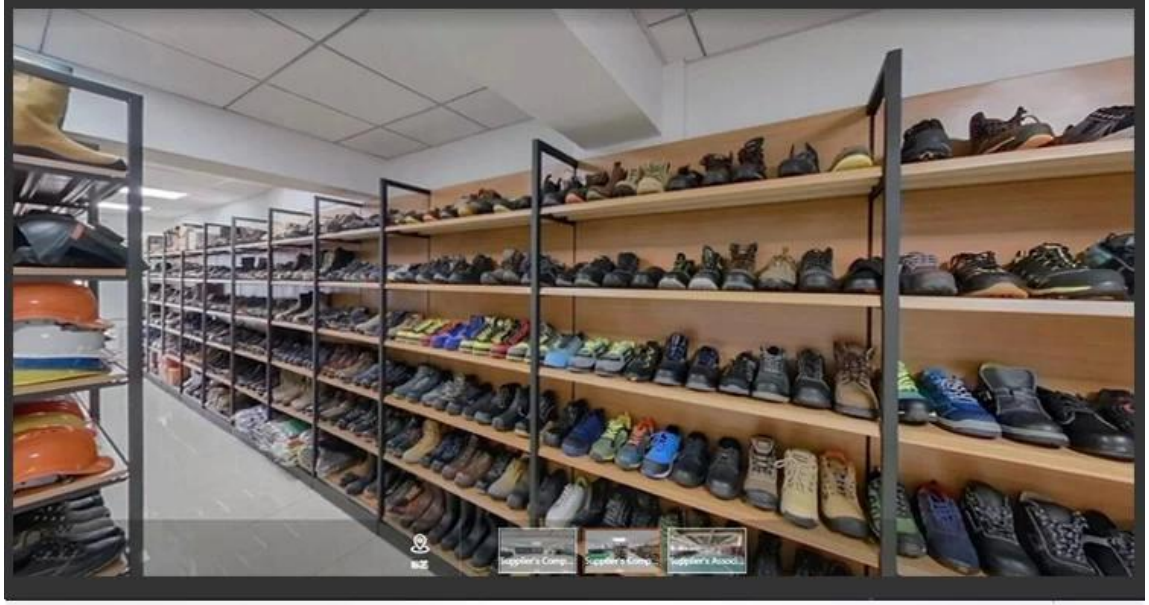

Automatic Injection Molding Machine

Puncture Testing Machine

Impact Resistant Testing Machine

Tensile testing machine

Production Process

1. Mixing Materials

2. Putting Polyester Lining

3. PVC Injection

4. Open The Mould

5. Demoulding

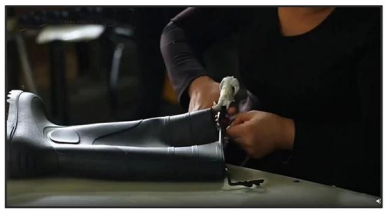

6. Tidying

7. Printing

8. Inspection

9. Packaging

Canton Fair

SAFETY SHOES

RAIN BOOTS

PROFESSIONAL SAFETY SHOE & RAIN BOOT FACTORY