Product Description

Product Name:	Tiger master brand steel toe puncture proof sport style safety shoes for chile
Item No:	TM240
Upper and Sole:	Upper: Suede leather Sole: EVA & Rubber sole, oil and slip resistant, shock absorption
Toe cap:	1. Steel toe cap to be impact resistant 200 Joules. To protect your feet toe without hazard.
	2. non is also provided.
Midsole :	1. Non-metallic anti-penetration insoles to be puncture resistant 1100 Newton. To protect your feet without puncture by nail or sharp objects
	2. non is also provided
Collar:	High density fabric
Tongue:	High density fabric
Lining:	Soft air mesh fabric for a comfort fit
Shoe pads:	Removable metatomical EVA or HI-POLY footbed provides long-lasting under foot support and comfort.
Construction:	Cemented
Height:	Middle cut
Size:	36-47
Standard:	CE EN ISO 20345 SB-P SRC or others.
Guarantee:	6 months The sole is not broken from the middle or pulled off within six month after the goods getting to destination port. No guarantee for the upper.
Function:	Oil/ acid/ petrol/ chemical/ impact/ puncture resistant, anti slip, breathable, shock absorption, anti static.
Package:	1 pair per color box, 10 pairs per carton. carton size: 59 x 44 x 33 cm
Load quantity of Container:	3200pairs /1x20' container 6400pairs /1x40' container

Product Pictures

COMPANY INFORMATION TIGER MASTER

Tiger Master is safety shoes and PVC rain boots manufacturer. We have been qualified ISO 9001:2015 quality management system. Also, some of our hot sale models have qualified CE ENISO 20345:2011 and ASTM F2413-18. Meanwhile, we are also a professional brand for **PPE (Personal protective equipment)**, especially in the fields of safety gloves, working garments, helmets, safety vest, ear muff/plug, safety harness, rain coat/suit etc.

Thank you for your interest of Tiger Master, hope you can find the products you want and start our business cooperation. If you need more information, please do not hesitate to contact us, we are always ready here.

EU TYPE EXAMINATION CERTIFICATE

intertek

CE

Certificate of Quality Management System

Certified that

HEILONGJIANG SAFER CO., LTD.

has established a Quality Management System which is in accordance with the Requirements of the Standard

GB/T 19001-2016/ISO 9001:2015

SCOPE OF CERTIFICATION

Sales of Personal Protective Equipments (Foot Protective, Hand Protective, Head Protective and Body Protective) and Traffic Safety Products (Safety Net, Road Cone, Safety Barrel, Speed Bump, Warning Belt, Caution Light, Triangle Sign, Baton, Reflecting Mirror, Reflector, Reflective Corner Guard and Reflecting Spike)

ANAB

IAF

EU TYPE EXAMINATION CERTIFICATE

intertek

CE

TIGER MASTER OFFICE SHOW

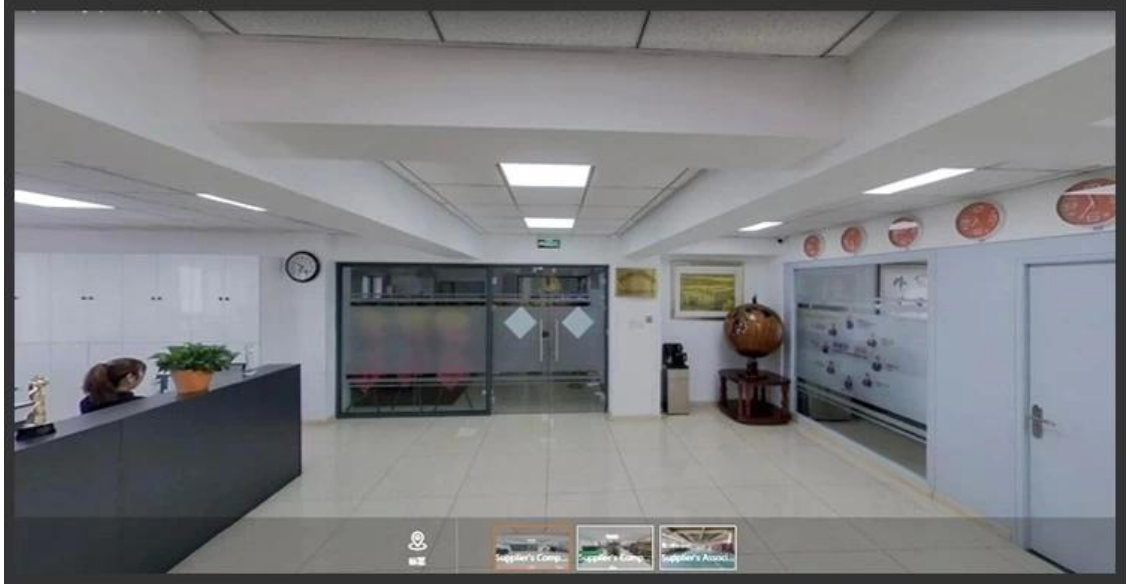

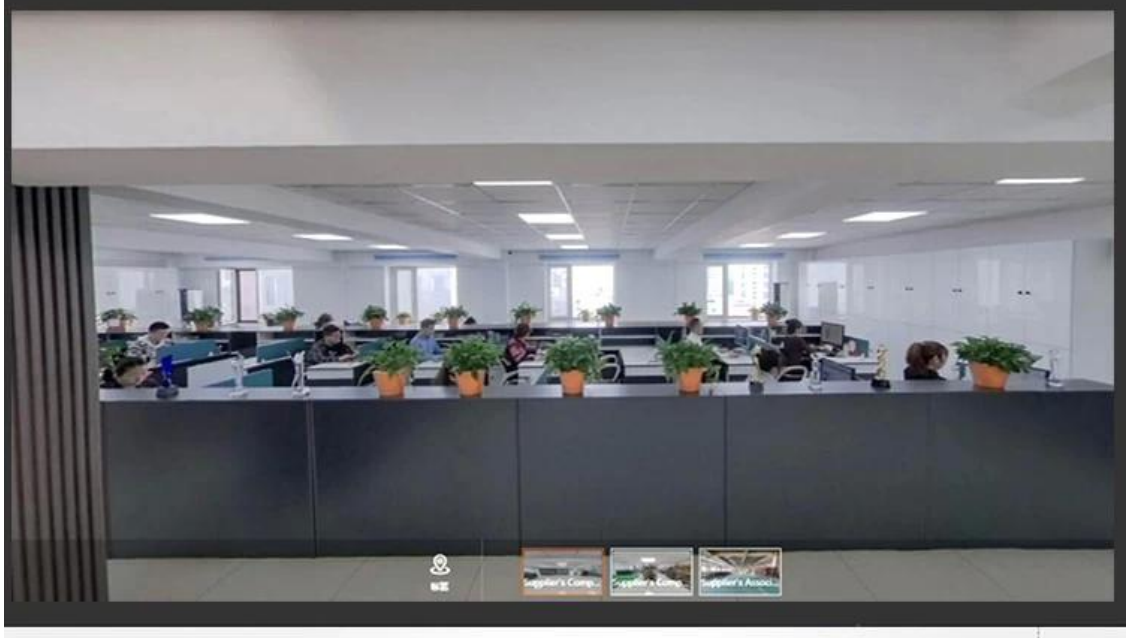

TIGER MASTER SAMPLE ROOM

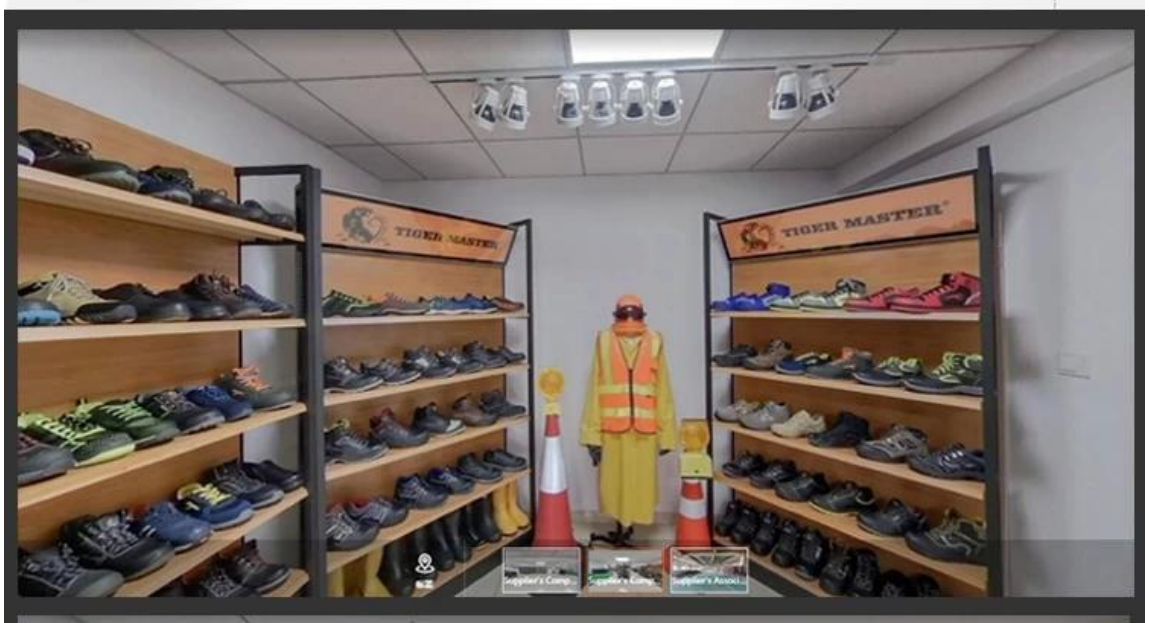

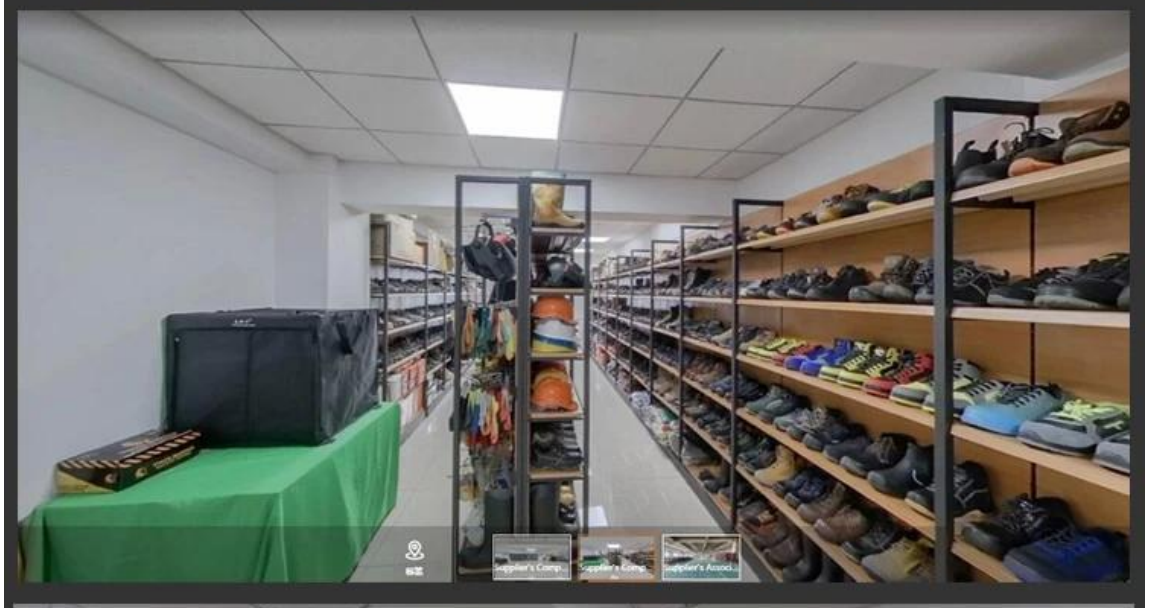

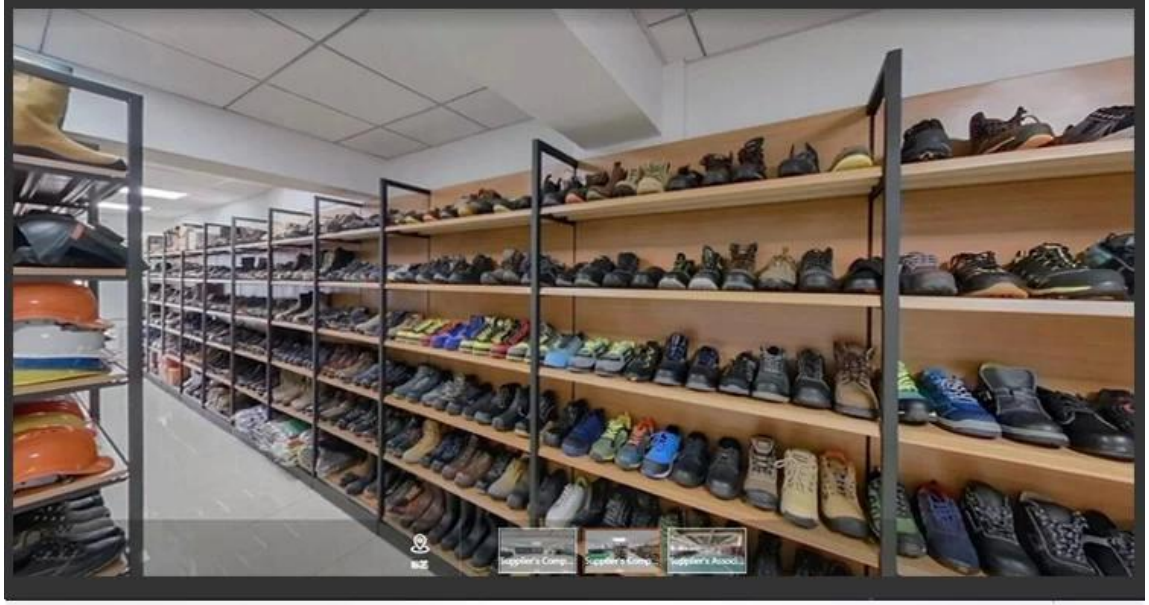

SAFETY SHOES TEST

Toecap Test≥200 Joules

Midsole Test≥1200 Newtons

ESD Anti-Static Test

Tear Strength ≥120N

Bondness Test
≥4.0N/mm

Flex Tester ≥ 36,000T

Production Process

Raw Materials

Punching

Cutting

Sewing

Eyeletting

Riveting

Heat - Setting

Molding

Making up

Inspection

Packing

Finished Goods

Personal Protective Equipment
Work safety solution provider

Link to PPE products website https://china-workwear.com

Safety Work Shoes

View More

PVC Rain Boots

View More

Military Army Boots

View More

Rain Coat/ Suit

View More

Work Garments

View More

Reflective Safety Vest

View More

Safety Work Gloves

View More

Safety Helmets

View More

Safety Harness

View More

Ear muff/ Plugs

View More

Safety Goggles

View More

Warning Tape

View Details